

PLAN OF DWELLING HOUSE IN PLOT NO 42, SRI BALAJINAGAR
IN R.S. NO 47/2 OF ANAKAPUTHUR VILLAGE FOR
SRI. C. RADHA KRISHNAN (1:100)

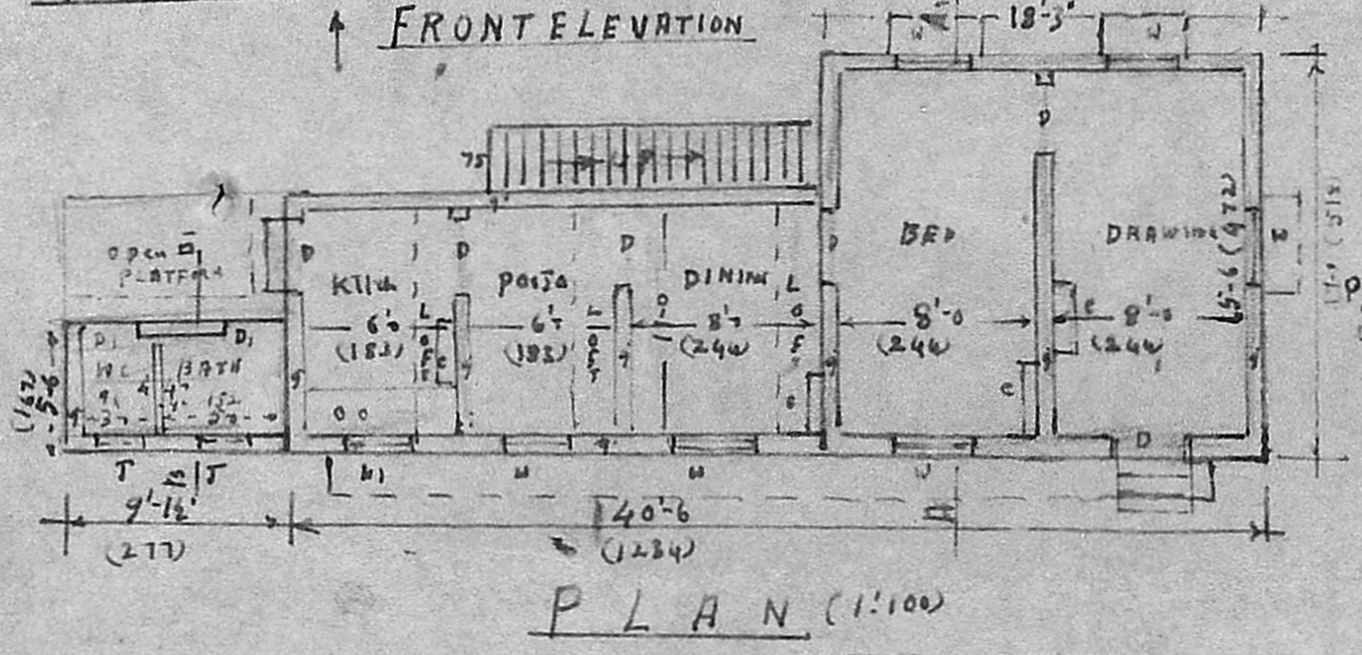

LAYOUT PLAN OF SRI BALAJINAGAR
SHOWING LOCATION OF PLOT NO 42 IN
S.No 47/2 OF ANAKAPUTHUR VILLAGE
 Scale 1:400

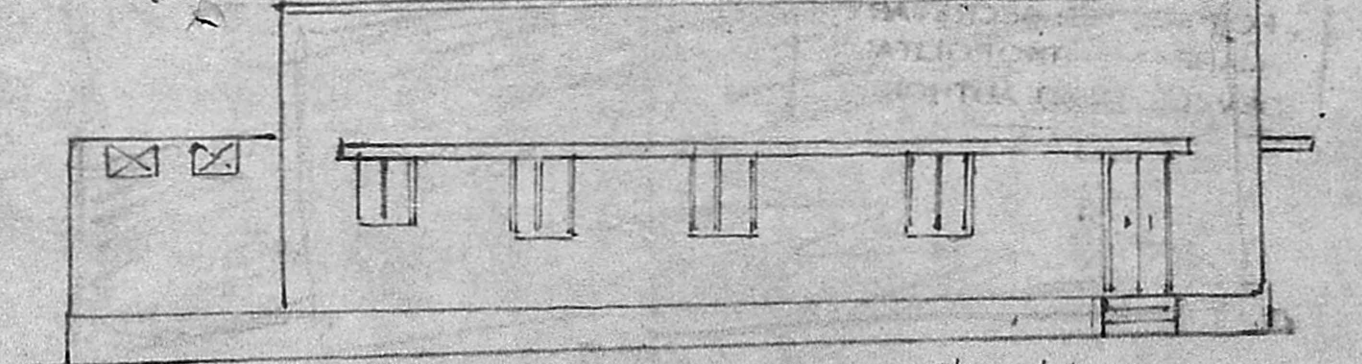
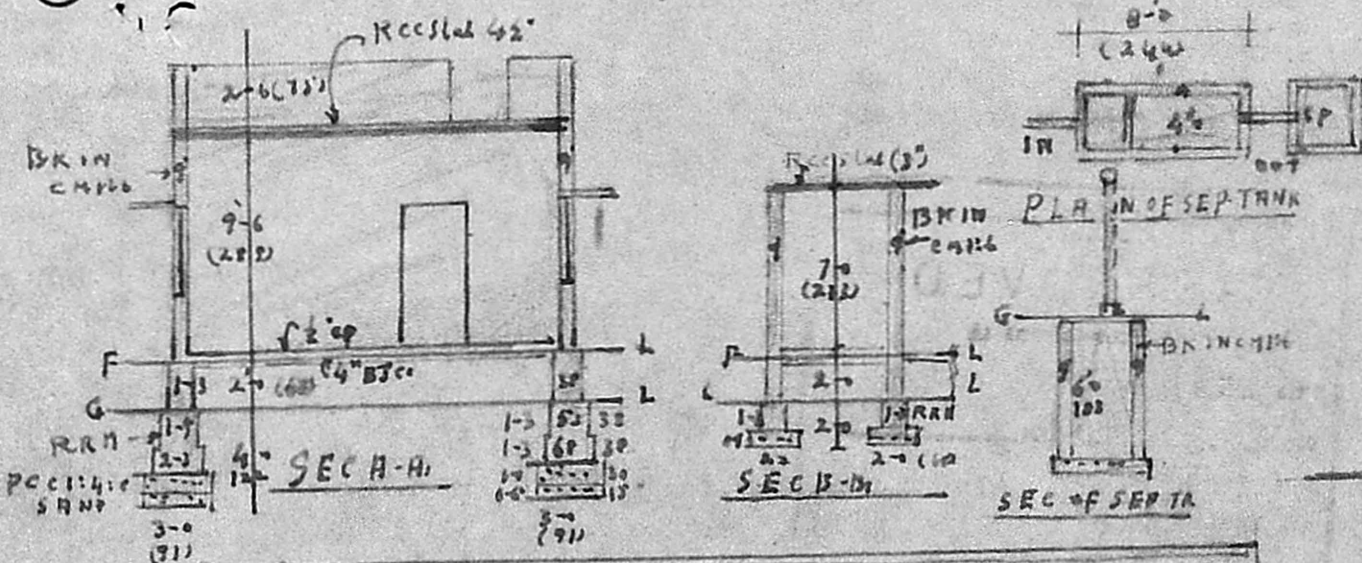
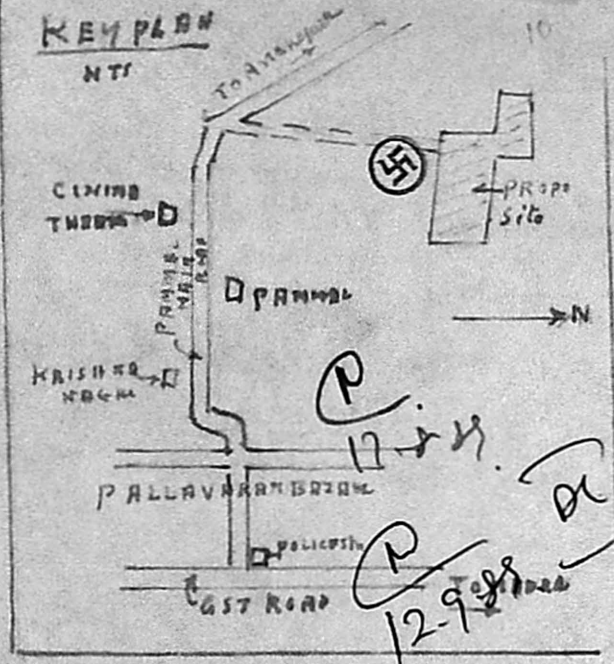

EXISTING PROP. ROAD
 Planning No. A/11009/89
 PLOT AREA: 231.50M²
 Planning No. 2-6385/88

APPROVED
 Subject to the conditions in
 this office letter
 No. A/11353/89 7/10-89
 T. P. 7/10/89
FOR MEMBER SECRETARY
MADRAS METROPOLITAN
DEVELOPMENT AUTHORITY

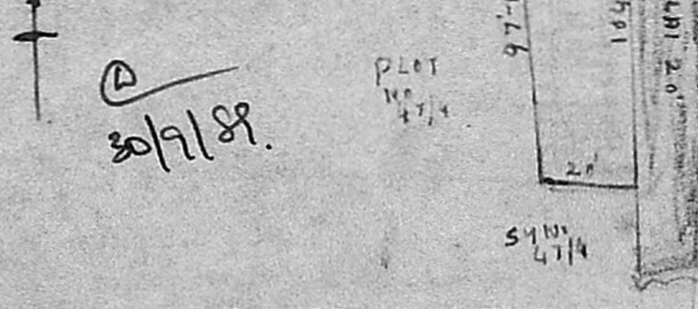

SPECIFICATIONS:
 AS SHOWN IN SEC A-A & B-B. ALL REC WORKS TO BE
 USING 40-SI STEEL PLASTERING 1/2" IN CH. 1/2"
 FLOIN 1/4" IN 1/4" CEILING 1/4" IN 3/8"
 STAIR 1/4" IN 1/4"
 D. D. 31.178
 P. 75x103
 W. 91x122
 U. 91x91
 B. 75x45
 C. 106x178

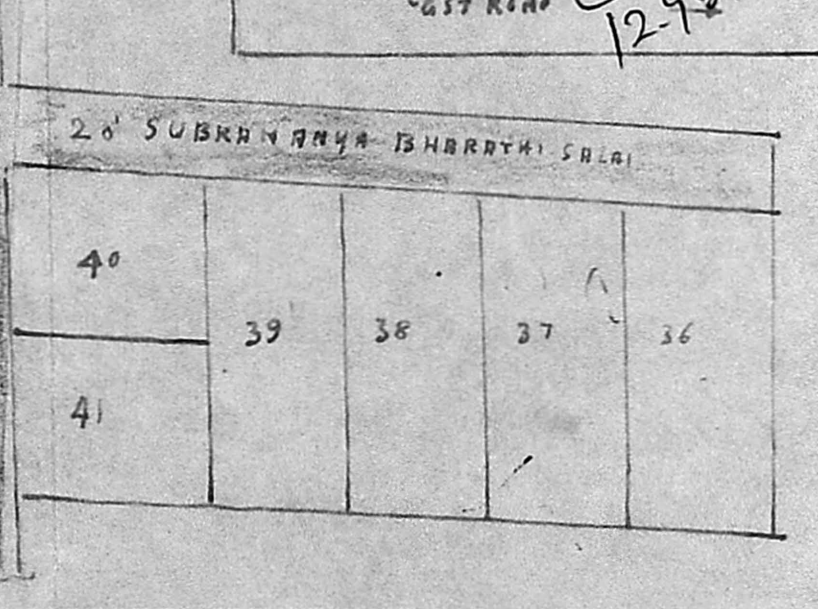

G. Ruthra Prabhu
G. RUTHRA PRABHU; D.C.E.
 CONSULTING ENGINEER,
 LICENSED SURVEYOR,
 Nandivaram-Guduvanjeri Town Panchayat
 47, Kannagi Street, SivaSankar Nagar
 NAGALKENI; MADRAS-14.
 LICENSED SURVEYOR

OWNER